

PREPARED FOR
JOHN TISDALL
SHOREWEST REALTORS
623 MAIN ST.
LAKE GENEVA WI 53147

PLAT OF SURVEY

- OF -

LOTS 21 AND 23 OF LAKE GENEVA CLUB, A SUBDIVISION
LOCATED IN LOT NO. 3 OF THE NORTH 1/2 OF FRACTIONAL
SECTION 18, TOWN 1 NORTH, RANGE 17 EAST, WALWORTH
COUNTY, WISCONSIN.

KROTT SURVEYING INC.

N3705 WILLOW BEND LANE
LAKE GENEVA WI. 53147
PHONE # (262)248-3697
FAX # (262)249-0639

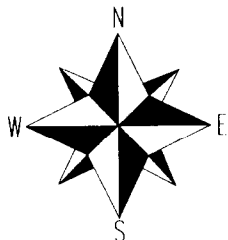
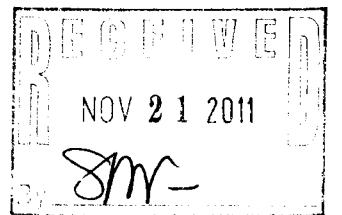
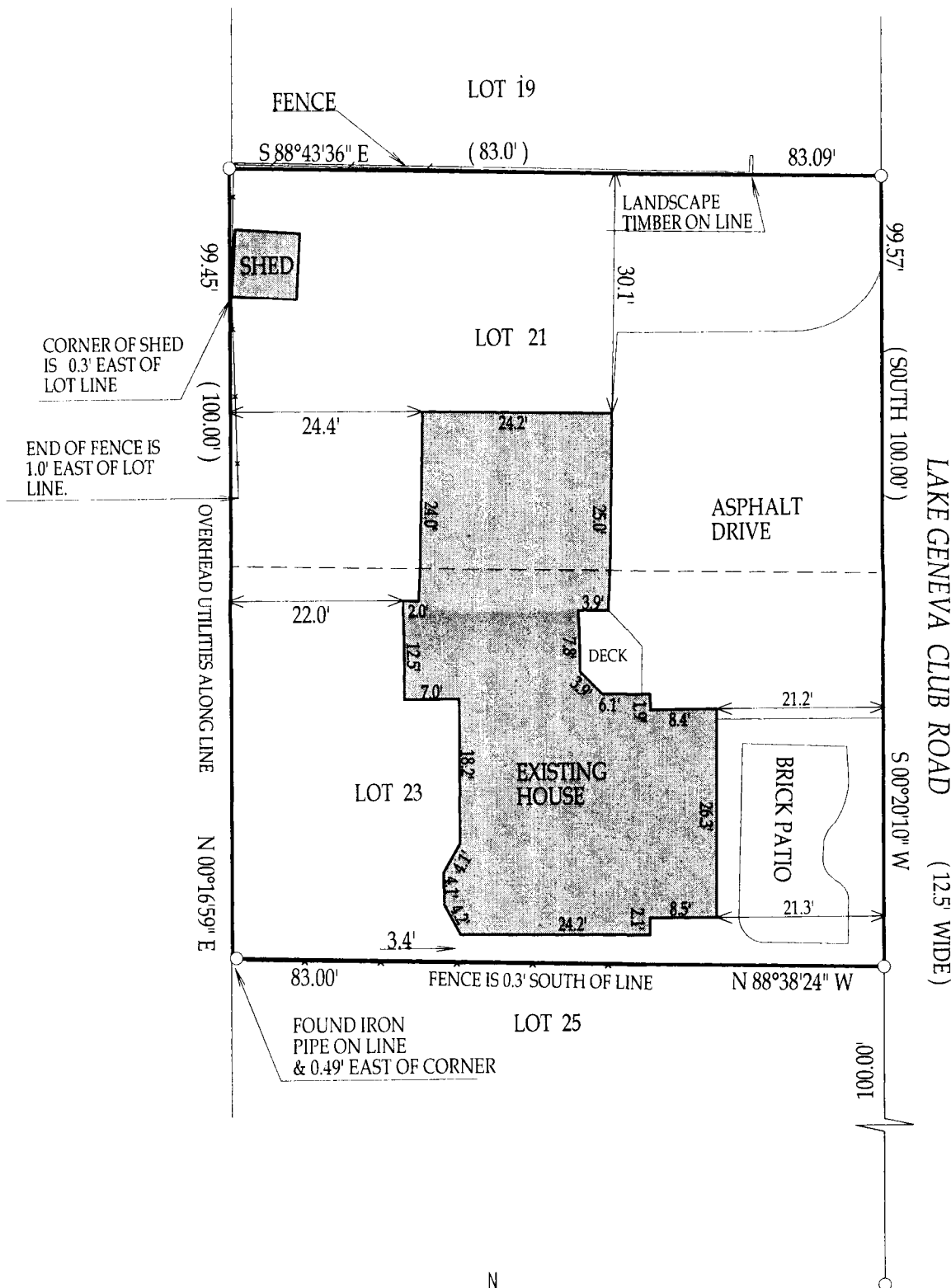

SCALE 1" = 20'

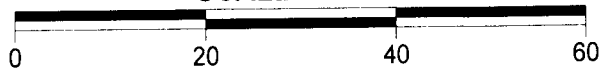

I have surveyed the above-described property and the above map is a true representation thereof and shows the size and location of the property, its exterior boundaries, the location and dimensions of all structures thereon, fences apparent easements and roadways and visible encroachments, if any.

This survey is made for the exclusive use of the present owners of the property, and also those who purchase, mortgage, or insure the title thereto within one (1) year from date hereof; and as to them I warrant the accuracy of said survey map.

NOTE: BEARINGS REFERENCED TO PREVIOUS SURVEY RECORDS.

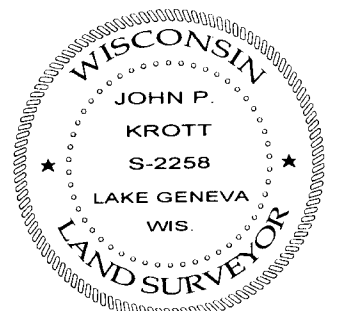

DATED THIS 17th, DAY OF MAY, 2011

John P. Krott

JOHN KROTT S - 2258
Wisconsin Registered Land Surveyor
(original if signed in red)

LEGEND

○ FOUND IRON PIPE

(xx) RECORDED AS

TAX ID # ILGC00021

JOB # 06-482UD

117-3349